Neues Organigramm

Stand 09/2025

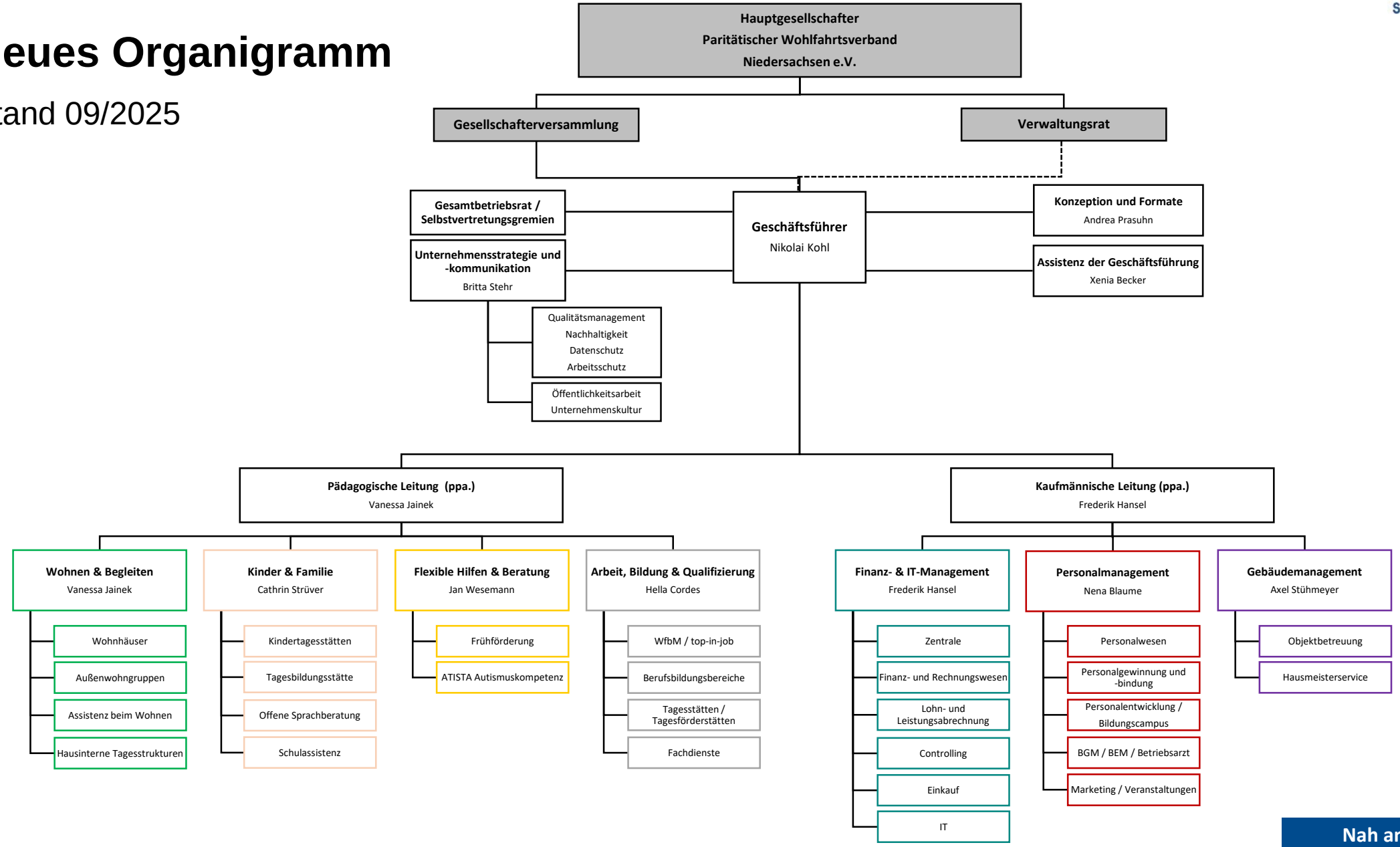

Nah am Menschen.